

DRC
PZ24-12000003
10/02/2024

PAVING AND GRADING LEGEND			
PROPERTY or RW LINE		ABBREVIATIONS	
CENTER LINE		PROP. EXIST.	PROPOSED EXISTING
NON VEHICULAR ACCESS LINE		I.E.	INVERT ELEVATION
		M.H.	MANHOLE
		C.B.	CATCH BASIN
		D.W.	DRAINAGE WELL
		R.E.	RIM ELEVATION
		G.E.	GRATE ELEVATION
CROSS SECTION			

GENERAL PAVING AND GRADING NOTES:

- CONTRACTOR TO RESTORE ALL EXISTING PAVEMENT, PAVEMENT MARKINGS, SIDEWALK, LANDSCAPING, IRRIGATION, ETC. DAMAGED DURING CONSTRUCTION INCLUDING ANY DAMAGE TO EXISTING ROADWAY IN PUBLIC R.O.W.
- EXISTING GRADES SHOWN BY ARE FOR REFERENCE ONLY. FINISHED GRADES INDICATED BY GOVERN.
- ALL ELEVATIONS SHOWN HEREON REFER TO NAVD 1988 UNLESS NOTED OTHERWISE.
- CROSSWALKS AND HC RAMPS TO CONFORM TO ADA W/ DETECTABLE WARNING SURFACE.
- EXACT LOCATION OF METERS AND BFPs TO BE COORDINATED IN THE FIELD.
- REFER TO PAVING, GRADING, AND DRAINAGE DETAILS AND SECTIONS FOR ADDITIONAL INFORMATION.
- RESTORE ANY PAVEMENT MARKINGS AFFECTED BY THE INSTALLATION OF THE TYPE 1" CURB AND GUTTER PER CITY OF POMPAHO BEACH MINIMUM STANDARDS.
- ALL ADA MATS / DETECTABLE WARNINGS ARE TO BE CAST-IN-PLACE
- UNLESS NOTED OTHERWISE ON THE PLANS OR DETAILS, ANY MILLING AND RESURFACING REQUIRED BY THIS PROJECT SHALL BE A MINIMUM OF 1" DEPTH

EXISTING CATCH BASIN NOTE:

- ENGINEER TO COORDINATE CONDITION OF EXISTING CATCH BASIN AND STORM DRAINAGE PIPE WITH CITY OF POMPAHO BEACH ENGINEERING/UTILITIES DEPARTMENT AND DETERMINE IF STRUCTURES AND/OR PIPE REQUIRES REPLACEMENT.

Digitally signed by
Stephen Botek
Date: 2024.07.01 17:17:50 -04'00'

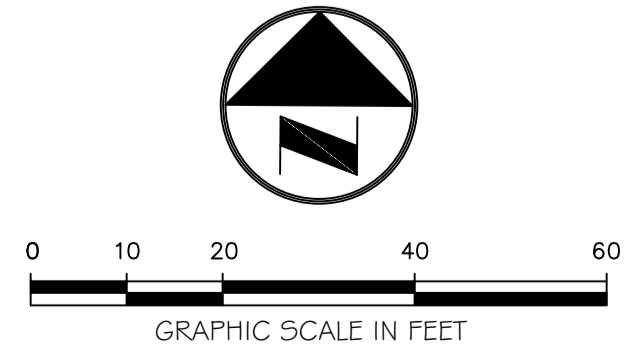
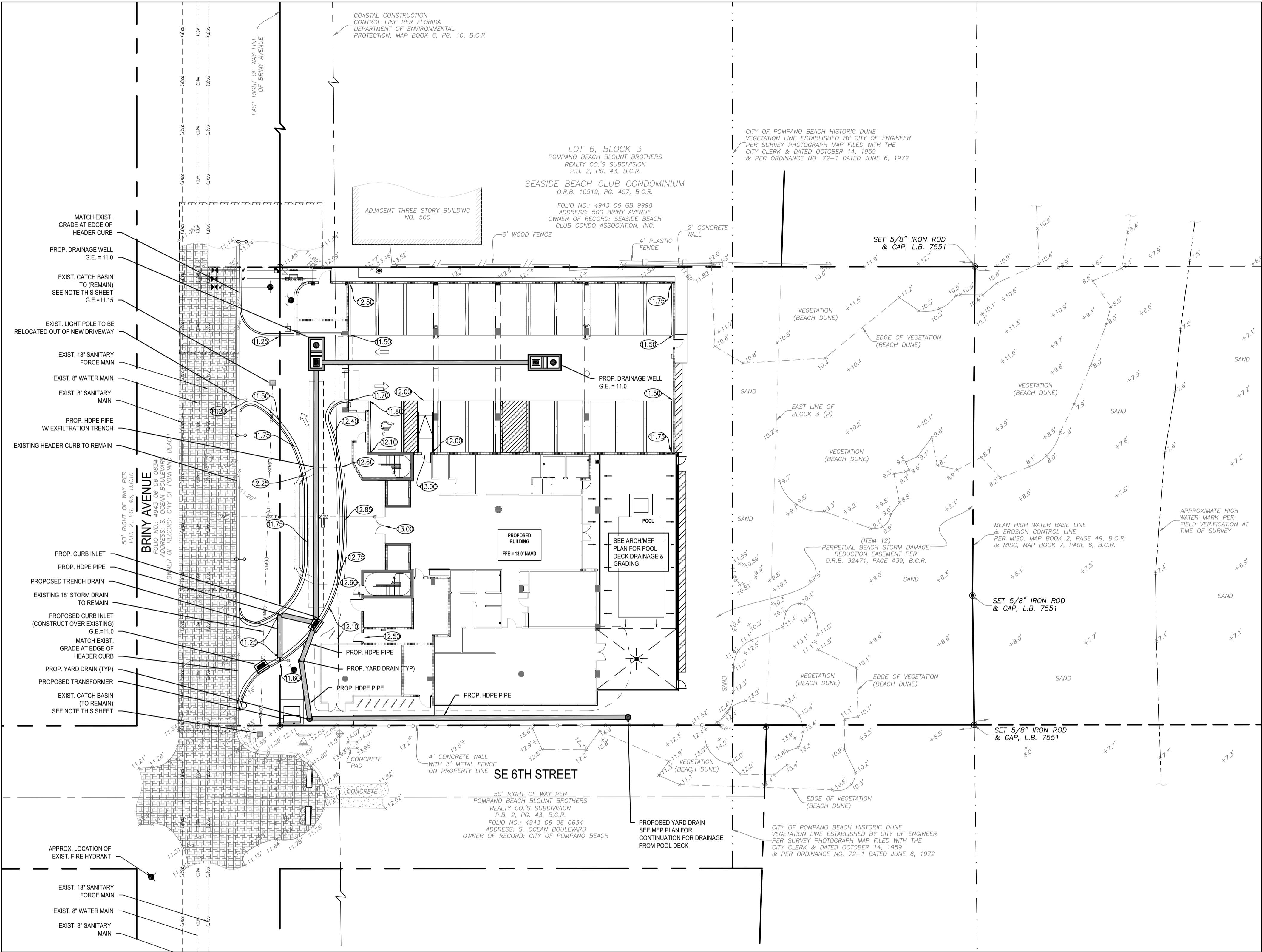

Always call 811 two full business days before you dig to have underground utilities located and marked.

Sunshine811.com

DATE: 10/02/2024

#

REVISIONS

NATHAN M. LEWIS
No. 86481
STATE OF FLORIDA
PROFESSIONAL ENGINEER
July 1, 2024

THIS DOCUMENT HAS BEEN DIGITALLY SIGNED AND SEALED BY NATHAN M. LEWIS, P.E. ON THE DATE ADJACENT TO THE SEAL.
PRINTED COPIES OF THIS DOCUMENT ARE NOT CONSIDERED SIGNED AND SEALED AND THE SIGNATURE MUST BE VERIFIED ON ANY ELECTRONIC COPIES.

Celebrating 15 Years

PRELIMINARY PAVING AND GRADING PLAN

580 BRINY
580 Briny Ave
Pompano Beach, FL 33062

Botek Thurlow Engineering, Inc.
3400 NW 9th Avenue, Suite 102, Ft. Lauderdale, FL 33309
www.botekthurlow-eng.com p: 954-568-0888 f: 954-568-0757

BTE PROJECT #: 22-0804

PROJECT DATE: 10-23-22

SHEET #: C-1